



VIRTUAL CONFERENCE

JANUARY 23^{to} 2021
FEBRUARY 21



**FOUNDATION FOR
PODIATRIC MEDICINE**
CELEBRATING 35 YEARS

CONFERENCE PROGRAM



| | |
|--|-------|
| Virtual Platform Information | 3 |
| Welcome | 4 |
| General Information | 5 |
| Registration Information | 6 |
| Conference At-A-Glance | 7 |
| NYSPMA/NYPPAC Information | 8 |
| Continuing Education Information | 9 |
| General Lectures | 11-13 |
| APMA Coding Seminar | 14 |
| Seminars, Workshops & Sponsored Events | 15 |
| Educational Objectives | 16 |
| Foundation Information | 17 |
| Faculty | 18-19 |



NEW NY21 EXHIBIT HALL HOURS

- Thursday, January 28, 2021 7:00pm-8:30pm
- Saturday, January 30, 2021 9:30am-5:30pm
- Sunday, January 31, 2021 9:30am-5:30pm

CONTACT

Dani SanMarco, CEM
info@nyspma.org

NYSPMA

555 Eighth Avenue | Suite 1902
New York, NY 10018
www.nyspma.org/ny21

ENTERING THE VIRTUAL PLATFORM

To access the virtual platform, you will need the email that you registered for the conference with. If you are unsure of which email you registered with, please contact our customer support team at 774-247-4037 or at NYClinicalConference@xpressreg.net.

To view the virtual platform, click this link: <https://nyspma.ce21.com/guestbook/3162284>

NAVIGATING THE VIRTUAL CONFERENCE

Here are some helpful tips on navigating the platform. Please click on the tabs at the top of the home page to familiarize yourself with the Conference. Each Day is split into Tabs.



To log into each session, you will click the Green Launch Viewer Button.

| Start Date/Time | Block Title | Credit |
|-------------------------------|--|---------|
| Jan 23, 2021 @ 08:00 AM (EST) | Day 1 AM Lectures - Block 1 ▶ Launch Viewer | Total C |
| Jan 23, 2021 @ 10:30 AM (EST) | Day 1 AM Lectures - Block 2 Launch the Seminar Viewer | Total C |

We have broken down each day's sessions into four blocks. Each viewing block has its own viewer to facilitate CME Tracking. To complete CME credits for each block, you will just need to complete the attendance verification during the last 10 minutes of each block for live-streamed block and pass an assessment for each on-demand block. For example, if you are watching all of the lectures in one day, you will need to complete four attendance verifications for full credit. For more information regarding continuing education, please see page 9.

Attendees will be able to communicate with each other during sessions in the Chat. Attendees will also be able to send questions to speakers during the sessions through the Q&A tool.

If you have any questions or technical difficulties, please contact our Tech Support Team:

Phone: 877-602-9877

Email: support@ce21.com

**JAN 23
THROUGH
FEB 21
2021**

**THANK YOU
TO OUR SPONSORS**



The Foundation for Podiatric Medicine wishes everyone well during these trying times. As the COVID-19 pandemic continues, we, like so many other organizations, look to keep that safety and wellbeing of our attendees a top priority. Therefore, the Foundation for Podiatric Medicine is excited to present the NY21 Clinical Conference virtually! Although we are sad that we are unable to gather in person, NY21 guarantees to provide the most state-of-the-art podiatric education including the latest proven practices within podiatric medicine and foot and ankle surgery.

NY21 assures innovative and engaging general lecture presentations by top faculty within the field of podiatric medicine and beyond imparting the most contemporary information and research. Through detailed general lecture presentations, we promise 3+ weekends with a superior level of podiatric education and the most current evidence-based practices within the field of podiatric medicine and surgery. Additional programming includes seminars and workshops with our partners, covering topics in risk management, billing and coding, and of course, the continuously evolving healthcare landscape.

Our new format allows for exciting new opportunities virtually. Attendees can build their own conference agenda that works for their personal and professional schedules by selecting whether to watch live-streamed lectures over three weekends or on-demand lectures at their leisure over the course of a month.

Beginning Thursday, January 28, and continuing during the second weekend of the Conference, take the time to meet and discuss the latest products and technology, and say hello to our exhibiting partners in the Virtual Exhibit Hall and during our sponsored symposia.

NY21 is the most cutting-edge event in podiatric education and it is finally here.

We are happy to see you virtually at NY21 and hope to see everyone in person very soon.

William Spielfogel, DPM
President, Foundation for Podiatric Medicine



**FOUNDATION FOR
PODIATRIC MEDICINE**
CELEBRATING 35 YEARS

NEW NY21 EXHIBIT HALL HOURS

- Thursday, January 28, 2021 7:00pm-8:30pm
- Saturday, January 30, 2021 9:30am-5:30pm
- Sunday, January 31, 2021 9:30am-5:30pm

CONTACT

Dani SanMarco, CEM
info@nyspma.org

NYSPMA

555 Eighth Avenue | Suite 1902
New York, NY 10018
www.nyspma.org/ny21



CONTINUING EDUCATION

The Foundation for Podiatric Medicine is approved by the Council on Podiatric Medical Education as a sponsor of continuing education in podiatric medicine. The Foundation for Podiatric Medicine has approved this activity for a minimum of 22 continuing education contact hours (CECH)*.

In accordance with the requirements of the Council on Podiatric Medicine, the Foundation is required to monitor educational session attendance for verification of CECH.

*This number is based on attendance at all general lectures.

CECH SIGN-IN/ASSESSMENT POLICY

Each attendee will have their own unique profile for attending the Virtual Conference.

There will be two options for earning CECH, attending pre-scheduled lectures available only in real-time or viewing recordings of lectures at any time during the duration of the Virtual Conference. While attending real-time pre-scheduled lecture, attendees must perform an attendance verification to earn CECH. If an attendee chooses to view a recording of a lecture instead, they will be required to complete and pass a post-assessment to receive CECH credit.

To ensure that the Foundation continues to provide you with a meaningful educational program, all attendees, regardless of viewing format, will be required to complete an electronic meeting evaluation in order to receive a CECH certificate and verification form. This form will be distributed via email following the conference. By registering, you are consenting to fill out an electronic evaluation survey.

Each registrant is responsible for reporting his or her attendance to all appropriate boards and agencies requiring continuing education. Credits may be registered with state boards by providing them with a copy of your CECH certificate.

INTELLECTUAL PROPERTY STATEMENT

By participating, you acknowledge that you are prohibited from recording, saving, reproducing or retransmitting any streaming content, in any form, including NY21 sessions, and agree to refrain from such unauthorized action. All educational materials are for individual use only and may not be disseminated to others without the express written consent of the Foundation for Podiatric Medicine.

CONTACT

Nora Saari | 518-293-2354 | nsaari@nyspma.org

CONFERENCE REGISTRATION

Registration fees are refundable, minus a \$79.00 administrative fee, when requested in writing on or before Friday, January 8, 2021. Registration fees are not refundable after this date. Residents must provide proof of residency to qualify for reduced rates. Students must provide ID. Please contact CDS at 774-247-4037 or NYClinicalConference@xpressreg.net with registration questions.

NYSPMA members, please be advised that dues must be paid in full for 2020-2021 or you must be enrolled in an automatic payment plan at time of registration to receive the membership rate. Dues payments are not retroactive and non-member conference fees will not be reimbursed if dues payments are made after registration. If you have questions regarding your dues payments, please contact Rashmi Doshi at 646-525-4888 or rdoshi@nyspma.org.

CONFERENCE CONFIRMATION

Confirmation letters will be e-mailed following receipt of your registration. An email address will be required for registration. All communication will take place via email.

REGISTRATION DEADLINES

Conference Registration will close on January 22, 2021 at 1:00pm EST. Due to the nature of the virtual event, there will be no on-site registration available. No on-line or faxed registrations will be accepted after that date.

VIRTUAL CONFERENCE ACCESS

Conference attendees will be emailed access information to the virtual platform no later than a week prior to the start of the conference. This access information will be sent to the email address that the attendee registered with.

NONDISCRIMINATION

No person shall be denied registration or participation in any continuing education program provided by this Foundation for reasons of race, religion, sex, national origin or physical ability.

ACKNOWLEDGEMENTS

The Foundation for Podiatric Medicine would like to thank the following people and organizations for their contributions to the 2021 Clinical Conference:

Andrew J. Oster Design and Photography
APMA Coding Committee



NEW NY21 EXHIBIT HALL HOURS

- Thursday, January 28, 2021
- Saturday, January 30, 2021
- Sunday, January 31, 2021

7:00pm-8:30pm
9:30am-5:30pm
9:30am-5:30pm

CONTACT

Dani SanMarco, CEM
info@nyspma.org

NYSPMA

555 Eighth Avenue | Suite 1902
New York, NY 10018
www.nyspma.org/ny21



REGISTRATION OPTIONS

DPM Lectures and Exhibit Hall

- ☐ NYSPMA Member
☐ APMA Member
☐ Non-Member
☐ Resident
☐ Student
☐ NYSPMA Life Member
☐ Make a life member suggested donation of \$250 or ☐ other amount _____

Early Rate
Until 12/21

\$0.00
\$349.00
\$749.00
\$0.00
\$0.00
\$0.00

Regular Rate
Until 1/22

\$0.00
\$549.00
\$949.00
\$0.00
\$0.00
\$99.00

All NY residents/students are eligible for free NYSPMA membership. Please contact NYSPMA to join and for more information.

CONFERENCE ADD-ON SEMINARS*

| | | NYSPMA MEMBER | APMA/CPMA MEMBER | NON MEMBER | RESIDENT/ STUDENT |
|---|-------------------|------------------|---------------------|---------------|----------------------|
| <input type="radio"/> Medicare in 2021 | 1/28 12:00–1:30pm | \$0.00 | \$0.00 | \$99.00 | \$0.00 |
| <input type="radio"/> Risk Management Lecture | 1/28 5:00–7:00pm | \$0.00 | \$0.00 | \$99.00 | \$0.00 |

* In order to register for Conference Add-On Seminars, attendees must also register for the full Virtual Conference.



**FOUNDATION FOR
PODIATRIC MEDICINE**
CELEBRATING 35 YEARS

NEW NY21 EXHIBIT HALL HOURS

- Thursday, January 28, 2021
- Saturday, January 30, 2021
- Sunday, January 31, 2021

7:00pm–8:30pm
9:30am–5:30pm
9:30am–5:30pm

CONTACT

Dani SanMarco, CEM
info@nyspma.org

NYSPMA

555 Eighth Avenue | Suite 1902
New York, NY 10018
www.nyspma.org/ny21



Attendees at NY21 will be able to build their own conference agenda that works for their personal and professional schedules by selecting whether to watch live lectures over three weekends or recorded lectures at their leisure over the course of a month, from January 23 to February 21, 2021.

To the right are the times for the live lectures and seminars. Please note that the same programming will repeat the Saturday and Sunday of each weekend to accommodate for religious observances. Any programming that will not be available as a recording is noted with an asterisk.

To receive CECH credit, you will be required to complete an attendance verification activity for any live lectures/sessions you attend and a graded assessment for any recorded lectures/sessions you attend in addition to completing an electronic evaluation. For more information regarding CECH, please visit nyspma.org/ny21.

The Foundation for Podiatric Medicine reserves the right to change dates, times, titles, subject matter and speakers. For the most up-to-date information visit www.nyspma.org/ny21

DAY 1: SATURDAY, JANUARY 23 & SUNDAY, JANUARY 24, 2021

| | |
|-----------------|------------------------------------|
| 8:00–10:30am | Morning General Lectures Block 1 |
| 10:30–11:00am | Morning Break |
| 11:00am–12:30pm | Morning General Lectures Block 2 |
| 12:30–1:30pm | Lunch Break |
| 1:30–3:30pm | Afternoon General Lectures Block 1 |
| 3:30–4:00pm | Afternoon Break |
| 4:00–6:00pm | Afternoon General Lectures Block 2 |

THURSDAY, JANUARY 28, 2021

| | |
|--------------|---------------------------|
| 12:00–1:30pm | Medicare in 2021 Seminar* |
| 5:00–7:00pm | Risk Management Seminar* |
| 7:00–8:30pm | Virtual Exhibit Hall Open |

FRIDAY, JANUARY 29, 2021

| | |
|---------------|---------------------|
| 8:00am–4:00pm | APMA Coding Seminar |
|---------------|---------------------|

DAY 2: SATURDAY, JANUARY 30 & SUNDAY, JANUARY 31, 2021

| | |
|---------------|------------------------------------|
| 8:00–10:00am | Morning General Lectures Block 1 |
| 10:00–10:30am | Morning Break |
| 10:30–12:00pm | Morning General Lectures Block 2 |
| 12:00–1:00pm | Lunch Break |
| 1:00–3:00pm | Afternoon General Lectures Block 1 |
| 3:00–3:30pm | Afternoon Break |
| 3:30–5:00pm | Afternoon General Lectures Block 2 |
| 9:30am–5:30pm | Virtual Exhibit Hall Open |

DAY 3: SATURDAY, FEBRUARY 6, 2021 & SUNDAY, FEBRUARY 7, 2021

| | |
|-----------------|------------------------------------|
| 8:00–9:30am | Morning General Lectures Block 1 |
| 9:30–10:00am | Morning Break |
| 10:00–11:30am | Morning General Lectures Block 2 |
| 11:30am–12:30pm | Lunch Break |
| 12:30–3:00pm | Afternoon General Lectures Block 1 |
| 3:00–3:30pm | Afternoon Break |
| 3:30–4:50pm | Afternoon General Lectures Block 2 |



NEW NY21 EXHIBIT HALL HOURS

- Thursday, January 28, 2021 7:00pm–8:30pm
- Saturday, January 30, 2021 9:30am–5:30pm
- Sunday, January 31, 2021 9:30am–5:30pm

CONTACT

Dani SanMarco, CEM
info@nyspma.org

NYSPMA

555 Eighth Avenue | Suite 1902
New York, NY 10018
www.nyspma.org/ny21

SWIFT WORKS WHEN OTHER TREATMENTS DON'T

Finally, an answer for warts.

TELL ME MORE

Click Here 

DISCOVERY CONSULTATION

Book a 15 minute discovery call with a Swift Treatment Consultant to determine how SWIFT can differentiate your practice, build your referral network, grow your patient base and increase your practice profit.



Before

LEARN MORE

Click Here 

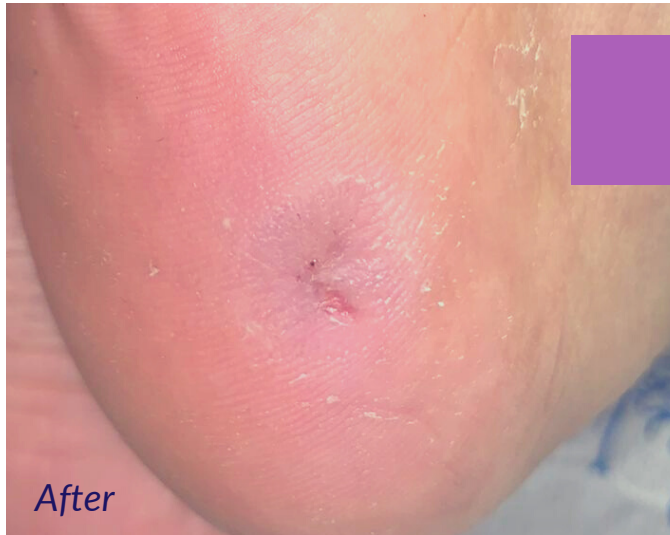

After

INNOVATION WITH SWIFT

Learn how SWIFT triggers the body's natural immune response to "uncloak" HPV infected cells to achieve 85%+ efficacy. A clean and quick treatment. SWIFT does not break the skin, requires no post treatment bandages or patient downtime and does not destroy tissue.

*Images Courtesy of Dr. Alec Hochstein
Great Neck Family Foot Care*

HEAR MORE

Click here 

PHYSICIAN TESTIMONIALS

Hear what USA physicians have to say about how SWIFT has had a measurable impact on their practice and clinical patient outcomes.



swift

Click here to request more information about SWIFT





BECOME AN NYSPMA MEMBER TODAY

The New York State Podiatric Medical Association (NYSPMA) is a tax-exempt not-for-profit, voluntary professional association uniting three of every four doctors of podiatric medicine in New York State. NYSPMA consists of 13 geographically based sub-groups called divisions and is the largest statewide component of the American Podiatric Medical Association (APMA) and its affiliated national network of certifying boards and professional colleges. NYSPMA is made up of dedicated volunteer podiatrists who serve as officers, board members, and committee members. Established in 1895, we were the first organization of its kind in America. We are a strong voice in the state legislature on insurance affairs, medical and hospital practice, managed care, scientific affairs, and public health.

JOIN NOW

Membership in your state and national professional associations strengthens your practice and contributes to the current state of podiatry as well as the future of the profession.

Contact Lori Sales at lsales@nyspma.org to become a member today.

HOW DO WE SERVE OUR MEMBERS?

Continuing Medical Education Credits

Available at our annual clinical conference, as well as division seminars throughout the state.

Clinical Conference

Members attend all three days of lectures free of charge, as well as receive discounts on additional seminars and programs.

Insurance Intervention and Representation

A committee of knowledgeable podiatrists and insurance consultants are available to assist members with insurance issues.

Political Action

Member participation under the guidance of one of New York's top government affairs firms.

Communications

NYSPMA's newsletter, The New York Podiatrist, as well as its website, www.nyspma.org, provide valuable and pertinent information to members on every aspect of their practice.

Legal Resources

Members have the ability to enroll in the Podiatry Protection Program, a valuable program that provides legal coverage on a variety of issues, as well as access to a continuously updated Legal Resource Manual.

NEW YORK PODIATRY POLITICAL ACTION COMMITTEE HELP SUPPORT THOSE WHO SUPPORT PODIATRY

WHAT IS NYPPAC?

The New York State Podiatry Political Action Committee (NYPPAC) is a nonprofit, bipartisan fundraising committee through which podiatrists support state candidates who champion podiatric medicine's issues in New York.

Because of the efforts of NYPPAC and its parent organization, the American Podiatric Medical Association (NYSPMA), the profession has gained a state and national presence as a political force.

NYPPAC neither determines the issues to be addressed on behalf of the profession, nor lobbies on those issues. That is the role of NYSPMA's Legislative Action Committee, Board of Trustees, and lobbying firm.

NYPPAC's role is to support candidates seeking office in the NY Assembly and Senate. The only other legal means for such support is through contributions made directly to a candidate by an individual.

WHO RECEIVES NYPPAC SUPPORT?

Funds collected by NYPPAC are in turn contributed to statewide candidates who are selected without regard to political party. Only candidates seeking a seat in the NY Assembly or Senate may be recipients of NYPPAC's funds. Candidate support is based on:

1. A candidate's position on issues—Does the incumbent candidate support podiatric medicine's issues? Is he or she accessible to NYSPMA members and lobbyists? If a candidate is a non-incumbent, was he or she supportive in the state or local governing structure?
2. A candidate's committee appointment—As an incumbent, does the candidate serve on a committee that has jurisdiction over state health policy?
3. NYSPMA member/state component endorsement—Does the candidate have the backing of NYSPMA members? This criterion is required for support of non-incumbents.

WHO MAY GIVE TO NYPPAC?

Members and staff of NYSPMA, their family members, and members and staff of NYSPMA's component divisions may contribute to NYPPAC. Contributions must be from personal funds if they are to be used for contributions to candidates for federal office. Contributions to NYPPAC must be voluntary and do not qualify for an income tax deduction.



**FOUNDATION FOR
PODIATRIC MEDICINE**
CELEBRATING 35 YEARS

NEW NY21 EXHIBIT HALL HOURS

- Thursday, January 28, 2021
- Saturday, January 30, 2021
- Sunday, January 31, 2021

7:00pm-8:30pm
9:30am-5:30pm
9:30am-5:30pm

CONTACT

Dani SanMarco, CEM
info@nyspma.org

NYSPMA

555 Eighth Avenue | Suite 1902
New York, NY 10018
www.nyspma.org/ny21



APPROVAL

The Foundation for Podiatric Medicine is approved by the Council on Podiatric Medical Education as a provider of continuing education in podiatric medicine.

The Foundation has approved this activity for 25.5 continuing education contact hours (CECH). This number is based on attendance at all general lectures, and the two sessions on Thursday, January 28, 2021.

ATTENDANCE / ASSESSMENT

In accordance with the requirements of the Council on Podiatric Medicine, The Foundation is required to monitor session attendance for verification of CECH.

There will be two options for earning CECH, attending pre-scheduled lectures available only in real-time or viewing recordings of lectures at any time during the duration of the Virtual Conference. While attending a real-time pre-scheduled lecture, attendees must perform an attendance verification to earn CECH. If an attendee chooses to view a recording of a

lecture instead, they will be required to complete and pass a post-assessment to receive CECH credit.

Please note that the same programming will repeat the Saturday and Sunday of each weekend to accommodate for religious observances. Individuals can only receive CECH for a specific program once. Any programming that will not be available as a recording is noted with an asterisk.

PLEASE NOTE

To ensure that the Foundation continues to provide you with a meaningful educational program, all attendees, regardless of viewing format, will be required to complete an electronic meeting evaluation in order to receive a CECH certificate and verification form. This form will be distributed via email following the conference. Each registrant is responsible for reporting his or her attendance to all appropriate boards and agencies requiring continuing education. Credits may be registered with state boards by providing them with a copy of your CECH certificate. NYSPMA members will not be eligible to receive their CECH Certificate unless their memberships are current.

WEEKEND 1

Saturday, January 23 & Sunday, January 24

| | | |
|-----------------|------------------------------------|-------------------|
| 8:00–10:30am | Morning General Lectures Block 1 | 2.5 contact hours |
| 11:00am–12:30pm | Morning General Lectures Block 2 | 1.5 contact hours |
| 1:30–3:30pm | Afternoon General Lectures Block 1 | 2 contact hours |
| 4:00–6:00pm | Afternoon General Lectures Block 2 | 2 contact hours |

Thursday, January 28

| | | |
|--------------|---------------------------|-------------------|
| 12:00–1:30pm | Medicare in 2021 Seminar* | 1.5 contact hours |
| 5:00–7:00pm | Risk Management Seminar* | 2 contact hours |

WEEKEND 2

Saturday, January 30 & Sunday, January 31

| | | |
|-----------------|------------------------------------|-------------------|
| 8:00–10:00am | Morning General Lectures Block 1 | 2 contact hours |
| 10:30am–12:00pm | Morning General Lectures Block 2 | 1.5 contact hours |
| 1:00–3:00pm | Afternoon General Lectures Block 1 | 2 contact hours |
| 3:30–5:00pm | Afternoon General Lectures Block 2 | 1.5 contact hours |

WEEKEND 3

Saturday, February 6 & Sunday, February 7

| | | |
|---------------|------------------------------------|-------------------|
| 8:00–9:30am | Morning General Lectures Block 1 | 1.5 contact hours |
| 10:00–11:30am | Morning General Lectures Block 2 | 1.5 contact hours |
| 12:30–3:00pm | Afternoon General Lectures Block 1 | 2.5 contact hours |
| 3:30–4:50pm | Afternoon General Lectures Block 2 | 1.5 contact hours |



NEW NY21 EXHIBIT HALL HOURS

| | |
|------------------------------|---------------|
| ▪ Thursday, January 28, 2021 | 7:00pm–8:30pm |
| ▪ Saturday, January 30, 2021 | 9:30am–5:30pm |
| ▪ Sunday, January 31, 2021 | 9:30am–5:30pm |

CONTACT

Dani SanMarco, CEM
info@nyspma.org

NYSPMA

555 Eighth Avenue | Suite 1902
New York, NY 10018
www.nyspma.org/ny21

Experience industry-leading podiatric pathology

BakoDx provides premier diagnostic services focusing on the nail, skin, soft tissue, nerve, and bone of the lower extremities.



Diagnostic Excellence Innovation & Education



Nail



Skin



Soft Tissue



Nerve



Bone



SATURDAY, JANUARY 23 & SUNDAY, JANUARY 24, 2021

| | |
|-----------------|--|
| 8:00–9:15am | Diabetes Head to Toe |
| 8:00–8:30am | What is in a Number A1C? Anastasios Manessis, MD, FACE |
| 8:30–9:15am | Pulsatile Insulin Infusion to Improve Ulcers Anastasios Manessis, MD, FACE |
| 9:15–10:00am | The Stubborn Ulcer Allen M. Jacobs, DPM, FACFAS |
| 10:00–10:30am | Special Considerations in the Older Diabetic Patient Allen M. Jacobs, DPM, FACFAS |
| 10:30–11:00am | MORNING BREAK |
| 11:00–11:30am | Imaging Diabetic Osteomyelitis: Part 1 Marlena Jbara, MD |
| 11:30am–12:00pm | Imaging Diabetic Osteomyelitis: Part 2 Marlena Jbara, MD |
| 12:00–12:30pm | Offloading Ulcers of the Foot Allen M. Jacobs, DPM, FACFAS |
| 12:30–1:30pm | LUNCH BREAK |
| 1:30–3:30pm | Pain Management |
| 1:30–2:00pm | Topical CBD: Does It Work and How? Allen M. Jacobs, DPM, FACFAS |
| 2:00–2:30pm | What is the Role of Medical Marijuana Allen M. Jacobs, DPM, FACFAS |
| 2:30–3:00pm | Postoperative Pain Management in the Age of Opioid Minimization Allen M. Jacobs, DPM, FACFAS |
| 3:00–3:30pm | Complex Regional Pain Syndrome Allen M. Jacobs, DPM, FACFAS |
| 3:30–4:00pm | AFTERNOON BREAK |
| 4:00–6:00pm | COVID Impact on Healthcare |
| 4:00–4:30pm | Legal Impacts & Economic Costs of COVID to Healthcare Matthew Feldman, Esq. |
| 4:30–5:00pm | Transitions in Healthcare During a Pandemic Matthew Feldman, Esq. |
| 5:00–5:30pm | Telemedicine in the New World and Medicolegal Issues Matthew Feldman, Esq. |
| 5:30–6:00pm | What Role Did the Podiatry Resident Play in the Pandemic Anaida Abagyan-Stanczyk |

The Foundation for Podiatric Medicine reserves the right to change dates, times, titles, subject matter and speakers. For the most up-to-date information visit www.nyspma.org/ny21



NEW NY21 EXHIBIT HALL HOURS

- Thursday, January 28, 2021 7:00pm–8:30pm
- Saturday, January 30, 2021 9:30am–5:30pm
- Sunday, January 31, 2021 9:30am–5:30pm

CONTACT

Dani SanMarco, CEM
info@nyspma.org

NYSPMA

555 Eighth Avenue | Suite 1902
New York, NY 10018
www.nyspma.org/ny21

SATURDAY, JANUARY 30 & SUNDAY, JANUARY 31, 2021

Morning lectures from 8:00am to 12:00pm are presented by Jack Schuberth, DPM

| | |
|-----------------|---|
| 8:00–8:15am | Fusions of the First MTPJ |
| 8:15–8:30am | Fusions of the Midfoot |
| 8:30–8:45am | Fusions of the Hindfoot |
| 8:45–9:15am | Cavus Foot Correction |
| 9:15–9:30am | Tendon Transfers in Deformity Correction |
| 9:30–9:45am | Complex Fractures of the Calcaneus |
| 9:45–10:00am | Dealing With Complications of Calcaneal Fractures |
| 10:00–10:30am | MORNING BREAK |
| 10:30–10:45am | Syndesmotom Repair When and How |
| 10:45–11:05am | Posterior Malleolus Considerations |
| 11:05–11:25am | What To Do With the Deltoid |
| 11:25–11:45am | Role of Arthroscopy in Fracture Reduction |
| 11:45am–12:00pm | Current Principles in Non Surgical Treatment of Ankle FX |
| 12:00–1:00pm | LUNCH BREAK |

Afternoon lectures from 1:00 to 5:00pm
are presented by Bradley M. Lamm, DPM, FACFAS

| | |
|-------------|---|
| 1:00–1:30pm | Brachymetatarsia Correction |
| 1:30–2:00pm | Minimally Invasive Bunion Surgery |
| 2:00–2:30pm | Deformity Planning and Correction |
| 2:30–3:00pm | Ankle Distraction For Arthritis |
| 3:00–3:30pm | AFTERNOON BREAK |
| 3:30–4:00pm | Charcot Deformity Correction |
| 4:00–4:30pm | Minimally Invasive Equinus Correction |
| 4:30–5:00pm | Minimally Invasive Rearfoot and Midfoot Reconstruction |

The Foundation for Podiatric Medicine reserves the right to change dates, times, titles, subject matter and speakers. For the most up-to-date information visit www.nyspma.org/ny21



**FOUNDATION FOR
PODIATRIC MEDICINE**
CELEBRATING 35 YEARS

NEW NY21 EXHIBIT HALL HOURS

- Thursday, January 28, 2021 7:00pm–8:30pm
- Saturday, January 30, 2021 9:30am–5:30pm
- Sunday, January 31, 2021 9:30am–5:30pm

CONTACT

Dani SanMarco, CEM
info@nyspma.org

NYSPMA

555 Eighth Avenue | Suite 1902
New York, NY 10018
www.nyspma.org/ny21

SATURDAY, FEBRUARY 6 & SUNDAY, FEBRUARY 7, 2021

| | |
|-----------------|--|
| 8:00–8:20am | Antibiotic Therapy for MRSA Infection Allen M. Jacobs, DPM, FACFAS |
| 8:20–8:50am | Can I Treat Osteomyelitis with Antibiotics Only Allen M. Jacobs, DPM, FACFAS |
| 8:50–9:10am | Principles for Treating Cellulitis and Soft Tissue Infections Allen M. Jacobs, DPM, FACFAS |
| 9:10–9:30am | Local Antibiotic Therapy: Beads and Powder Allen M. Jacobs, DPM, FACFAS |
| 9:30–10:00am | MORNING BREAK |
| 10:00–11:30am | Malpractice Issues: The Most Common and Costly Documentation and Treatment issues Moderator: Allen M. Jacobs, DPM, FACFAS Speakers: Michael J. Trepal, DPM, FACFAS; Matthew Feldman, Esq. Diabetic Foot: Ulceration and Infection, Complex Regional Pain Syndrome, Neoplasms, Bunion Surgery, DVT/PE |
| 11:30am–12:30pm | LUNCH BREAK |
| 12:30–4:50pm | NYCPM Faculty Lectures |
| 12:30–1:00pm | Prophylactic Diabetic Foot Surgery Michael J. Trepal, DPM, FACFAS |
| 1:00–1:30pm | Achilles Tendinopathy Kevin T. Jules, DPM |
| 1:30–2:00pm | MIS Bunion Surgery Johanna Godoy, DPM, FACFAS, DABPMA |
| 2:00–2:20pm | Limb Length Discrepancy: Identification, Significance and Management Joseph C. D'Amico, DPM |
| 2:20–2:40pm | Deltoid Instability in the Flatfoot and Spring Ligament Anthony Jabra, DPM |
| 2:40–3:00pm | Approach to Peripheral Arterial Disease Prakash Krishnan, MD |
| 3:00–3:30pm | AFTERNOON BREAK |
| 3:30–3:50pm | High Arches: High Pressure Adam Bernatsky, DPM, AACFAS |
| 3:50–4:10pm | When is it Necrotizing Fasciitis? Ronald L. Soave, DPM, FACFAS |
| 4:10–4:30pm | Use of Allografts in Surgical Procedures Anthony R. Iorio, DPM, MPH, FACFAW, FACFAS |
| 4:30–4:50pm | Preventing Re-Ulceration Following 1st Ray Amputation Samuel Adegboyega, DPM |

The Foundation for Podiatric Medicine reserves the right to change dates, times, titles, subject matter and speakers. For the most up-to-date information visit www.nyspma.org/ny21



**FOUNDATION FOR
PODIATRIC MEDICINE**
CELEBRATING 35 YEARS

NEW NY21 EXHIBIT HALL HOURS

- Thursday, January 28, 2021 7:00pm–8:30pm
- Saturday, January 30, 2021 9:30am–5:30pm
- Sunday, January 31, 2021 9:30am–5:30pm

CONTACT

Dani SanMarco, CEM
info@nyspma.org

NYSPMA

555 Eighth Avenue | Suite 1902
New York, NY 10018
www.nyspma.org/ny21



For any DPM seeking AAPC CEU in addition to CECH, and any non DPM seeking CEUs, please note that only attendance of the live event/stream on January 29, 2021 would be awarded CEU. Please email coding.hpp@apma.org with questions regarding AAPC CEU credits. For questions related to registration for the APMA Seminar, please contact Rashmi Doshi at rdoshi@nyspma.org.



The AAPC has approved up to 6.5 hours for certified coders attending this seminar.

FRIDAY, JANUARY 29, 2021, 8:00am–4:00pm EST

| | |
|-----------------|--|
| 7:45–8:00am | Participant log-in/Brief Welcome at 8:00 a.m. |
| 8:00–8:20am | ICD10 Changes for 2021 You Need to Know Jeffrey D. Lehrman, DPM, FASPS, MAPWCA, CPC |
| 8:20–8:50am | The E/M Changes are Here! Jeffrey D. Lehrman, DPM, FASPS, MAPWCA, CPC |
| 8:50–9:05am | Q & A Jeffrey D. Lehrman, DPM, FASPS, MAPWCA, CPC |
| 9:05–9:45am | DME Update, 2021 Paul Kesselman, DPM |
| 9:45–10:00am | Q & A Paul Kesselman, DPM |
| 10:00–10:15am | Break |
| 10:15–11:00am | CPT® and HCPCS Changes for 2021 You Need to Know Jeffrey D. Lehrman, DPM, FASPS, MAPWCA, CPC |
| 11:00–11:30am | Coding Tips for 2021 Hoda Henein, CHBME, CP |
| 11:30–11:45am | Q & A |
| 11:45am–12:45pm | LUNCH BREAK |
| 12:45–1:15pm | Appropriate Use Criteria And What We Have To Do Jeffrey D. Lehrman, DPM, FASPS, MAPWCA, CPC |
| 1:15–1:45pm | What Just Happened with MIPS? Now What? Jeffrey D. Lehrman, DPM, FASPS, MAPWCA, CPC |
| 1:45–2:00pm | Q & A |
| 2:00–2:30pm | Coding, Compliance, and Documentation for Arterial Studies Paul Kesselman, DPM |
| 2:30–2:45pm | Break |
| 2:45–3:05pm | 59 and X[ESPU] Modifiers: What To Use When Jeffrey D. Lehrman, DPM, FASPS, MAPWCA, CPC |
| 3:05–3:20pm | Q & A |
| 3:20–3:45pm | Let's Solve the Separately Identifiable E/M Problem Together Jeffrey D. Lehrman, DPM, FASPS, MAPWCA, CPC |
| 3:45–4:00pm | Q & A |

The Foundation for Podiatric Medicine reserves the right to change dates, times, titles, subject matter and speakers. For the most up-to-date information visit www.nyspma.org/ny21



**FOUNDATION FOR
PODIATRIC MEDICINE**
CELEBRATING 35 YEARS

NEW NY21 EXHIBIT HALL HOURS

- Thursday, January 28, 2021 7:00pm–8:30pm
- Saturday, January 30, 2021 9:30am–5:30pm
- Sunday, January 31, 2021 9:30am–5:30pm

CONTACT

Dani SanMarco, CEM
info@nyspma.org

NYSPMA

555 Eighth Avenue | Suite 1902
New York, NY 10018
www.nyspma.org/ny21



SEMINARS, WORKSHOPS & SPONSORED EVENTS | P15

THURSDAY, JANUARY 28

12:00 – 1:30pm

Seminar 1

Medicare in 2021

James Bavoso, Katherine Dunphy

1.5 CECH

5:00 – 7:00pm

Seminar 2

RISK MANAGEMENT LECTURE

Trending Now: Complex Claims Podiatric

Physicians & Surgeons Face Today

Christopher Reeves, DPM and Laura D. Eschleman, Esq.

2 CECH

WEEKEND 2—SATURDAY, JANUARY 30

1:30 – 2:00pm

Peripheral Neuropathy: Diagnosing and Treating

Case Studies and Procedure Techniques

Faculty: Lilly Khavari, DPM, FACPM

0.5 CECH

SPONSORED EVENTS: NON-CECH SYMPOSIA

FRIDAY, JANUARY 29, 11:45 AM – 12:45 PM

Non-CECH APMA Regional Lecture Series Program:

JUBLIA® (efinaconazole) Topical Solution, 10%, for the

Treatment of Onychomycosis

Warren Joseph, DPM

This lecture series is sponsored by Ortho Dermatologics

Ortho | Dermatologics

SATURDAY, JANUARY 30, 12:30 – 1:30 PM

Non-CECH APMA Regional Lecture Series Program:

Horizon

Warren Joseph, DPM

This lecture series is sponsored by Horizon Therapeutics USA, Inc.



**FOUNDATION FOR
PODIATRIC MEDICINE**
CELEBRATING 35 YEARS

NEW NY21 EXHIBIT HALL HOURS

- Thursday, January 28, 2021
- Saturday, January 30, 2021
- Sunday, January 31, 2021

7:00pm–8:30pm
9:30am–5:30pm
9:30am–5:30pm

CONTACT

Dani SanMarco, CEM
info@nyspma.org

NYSPMA

555 Eighth Avenue | Suite 1902
New York, NY 10018
www.nyspma.org/ny21

AT THE CONCLUSION OF NY21, ATTENDEES WILL BE ABLE TO:

- Understand present diabetic guidelines for management of edema and ulcers
- Appropriate technique of amputations in diabetics
- Review the appropriate antibiotic coverage in foot infections and osteomyelitis
- Review of appropriate antibiotic for preventing and treating foot infections Review of various surgical treatment options for infections of the foot and ankle
- Understand the various injuries of the foot and ankle, as well as appropriate use of diagnostic testing and treatment options
- Treat complications in trauma of the foot and ankle
- Treatment of arthritis of the foot and ankle including cartilage replacement and biologics
- Understand normal anatomy on various radiological modalities and how to distinguish pathological conditions
- Understand causes of malpractice cases and best options to prevent a lawsuit
- Learn new surgical techniques through hands-on workshops guided by experts in the field
- Understand the biomechanics of various lower extremity disorders and the role proper footwear, bracing and orthotics can play
- Learn systematic approaches for evaluation of foot and ankle deformity as well as understand concomitant pathomechanics.
- Understand pathologies leading to foot and ankle pain and deformity
- Use clinical criteria used to evaluate and treat forefoot, midfoot, rearfoot and ankle pathologies
- Discuss operative interventions for the foot and ankle, including procedure selection and description of the accepted techniques
- Understand the etiology, diagnosis, pathomechanics, and treatment options for Achilles tendon pathology
- Understand the etiology diagnosis, pathomechanics, and treatment options for first ray and acquired adult flatfoot
- Gain knowledge if the etiology and treatment for various complications of forefoot, midfoot, rearfoot and ankle surgery
- Knowledge in appropriate documentation in the medical record
- Improve knowledge of the latest endovascular procedures for PAD
- Understand deformities of the foot and ankle that cause gait abnormalities and pain
- Improve knowledge of wound care and options for treating chronic wounds
- Improve knowledge in the evolution of treatment for ankle fractures, calcaneal fractures, Lisfranc injuries, and Charcot foot.
- Improve knowledge of DVT prophylaxis, immunosuppressive biologic therapy and chronic anticoagulation therapy
- Improve knowledge of treatment of infections
- Improve knowledge of bone healing
- Improve knowledge of minimal incision techniques in foot and ankle surgery
- Improve knowledge of joint preservation techniques.
- Understand fusion techniques of the foot and ankle
- Understand the role of arthroscopy in fracture treatment
- Understand treatment regimens for osteomyelitis in the foot and ankle
- Improve knowledge in the treatment of trauma of the foot and ankle
- Improve knowledge in Charcot surgical treatment
- Improve knowledge in brachymetatarsia surgery
- Improve knowledge in differentiating osteomyelitis from Charcot disease
- Understand the changes in podiatry during the COVID pandemic
- Improve knowledge of telemedicine
- Understand the role of arthrodesis in foot surgery
- Understand the role of syndesmotic repair
- Understand the role of repair of the posterior malleolus fracture
- Understand the role of deformity correction techniques
- Understand the use of CBD and Marijuana in pain management
- Understand the role of the spring and deltoid ligament in acquired adult flatfoot
- Understanding necrotizing fasciitis
- Improving knowledge of allografts in the foot
- Improving knowledge of preventing ulcerations after amputations



FOUNDATION FOR PODIATRIC MEDICINE

Board of Directors

William D. Spielfogel, DPM, President
Charles M. Lombardi, DPM, Vice President
Daniel B. Keating, DPM, Treasurer
Lawrence A. Santi, DPM, Secretary
Nicholas Argerakis, DPM, Director
Roy R. DeFrancis, DPM, Director
Emilio Goetz, DPM, Director
James Hanna, DPM, Director
Andrew Pavelescu, DPM, Director
Dan Kline, ex officio
Matthew Feldman, JD, ex officio

Revenue and Sponsorship Committee

James Hanna, DPM
Daniel B. Keating, DPM
Charles M. Lombardi, DPM
Lawrence A. Santi, DPM

Scientific Committee

William D. Spielfogel, DPM, Scientific Chair
Charles M. Lombardi, DPM, Lecture Chair
Daniel B. Keating, DPM, Workshop Chair
Lawrence A. Santi, DPM, PM,
Administrative Officer of Continuing Education

MISSION STATEMENT

The Foundation for Podiatric Medicine, a nonprofit 501(c)(3) organization, was established in 1986. The mission of the Foundation for Podiatric Medicine is to offer continuing medical education, professional development and public information services.

OBJECTIVES

The scientific sessions of the Foundation for Podiatric Medicine's 2021 Podiatric Clinical Conference are designed with the educational goal of presenting balanced academic discussions for the primary care podiatric physician and also to initiate education in the areas of diagnosis and management of ankle pathology. Providing cutting-edge educational programs in various learning formats, the conference offers a forum for dialogue about the vital educational and clinical information that is crucial to all podiatrists, ensuring professional development that enhances quality patient care and advances the profession.

The Foundation provides an opportunity for the learner with a disability who may require accommodations to participate fully to indicate such a status by contacting the Foundation for Podiatric Medicine at **212-996-4400**.



NEW NY21 EXHIBIT HALL HOURS

- Thursday, January 28, 2021
- Saturday, January 30, 2021
- Sunday, January 31, 2021

7:00pm-8:30pm
9:30am-5:30pm
9:30am-5:30pm

CONTACT

Dani SanMarco, CEM
info@nyspma.org

NYSPMA

555 Eighth Avenue | Suite 1902
New York, NY 10018
www.nyspma.org/ny21

Anaida Abagyan-Stanczyk, DPM

- Chief Resident, New York Presbyterian, Queens, NY

Samuel Adegboyega, DPM

- Founder/CEO/Owner, Oxford Foot and Ankle Specialists – Rahway/Linden, NJ (August 2014 – Present)
- Harlem Hospital, Harlem NY, Chief of Podiatry, Department of Orthopedics (August 2014 -Present)
- Professor and Chair, Department of Medical Sciences, NY College of Podiatric Medicine

Adam Bernatsky, DPM, AACFAS

- Clinical Attending, Dept of Surgery, New York College of Podiatric Medicine (August 2020- Present)
- Actively teaching residents and students both in the surgical and non-surgical setting
- Extensively working at 3 NYC HHC Hospitals including 2 Level I Trauma Centers, Metropolitan Hospital/Lincoln Hospital/ Harlem Hospital Center

James D. Bavoso

- Medicare Provider Outreach & Education Team Member, National Government Services, New York, NY

James R. Christina, DPM

- Executive Director, American Podiatric Medical Association
- Nationally recognized lecturer on Medicare Quality Programs
- Developed NQF approved quality measures for podiatrists

Joseph C. D'Amico, DPM

- Professor and Past Chairman, Division of Orthopedic Sciences - NYCPM
- Private Practice limited to gait-related disorders of the lower extremity - New York, NY

Katherine Dunphy

- Medicare Provider Outreach & Education Team Member, National Government Services, New York, NY

Laura D. Eschleman, Esq.

- Partner, Nall & Miller, LLP, Atlanta, GA.

Matthew Feldman, Esq.

- Partner, Feldman Kieffer, Buffalo, NY
- General Counsel, New York State Podiatric Medical Association

Johanna Godoy, DPM, FACFAS, DABPMA

- New York College of Podiatric Medicine (July 2008 - Present)
- Attending at Foot Clinics of New York Foot and ankle surgeon specializing in foot and ankle deformities in the pediatric and adult population including but not limited to foot and ankle trauma, cavovarus deformities, drop foot, pes planus, bunions, hammertoes, brachymetatarsia. Special focus on diabetic charcot neuroarthropathy surgery with use of all types of fixation including external and internal.
- Attending at Metropolitan Hospital/ Lincoln Hospital/Harlem Hospital
- NYCPM Assistant Professor Alps Road Family Foot and Ankle PC (March 2012 - Present)
- Associate of a family podiatric practice, Wayne, NJ

Hoda Henein, CHBME, CP

- President and CEO of Active Management / HMH Medical Management with expertise in Revenue Enhancement for all specialties.
- Over 20 years of experience in Medical Billing Management and Consulting.

Anthony Iorio, DPM

- Associate Dean, Continuing Medical Education, NY College of Podiatric Medicine

Anthony Jabra, DPM

- Faculty Physician, Department of Surgery, NY College of Podiatric Medicine
- Musculoskeletal Radiologist, Northwell Health, NY

Allen Mark Jacobs, DPM, FACFAS

- Private Practice - St. Louis, MO
- Nationally recognized author, researcher, and a noted authority on surgery of the foot

Marlena Jbara, MD

- Foot and Ankle Radiologist, Northwell Health, NY
- Certified by the American Board of Radiology

Kevin T. Jules, DPM DABPS, FACFAS

- Professor & Chairman, Department of Surgery, NY College of Podiatric Medicine

Paul Kesselman, DPM

- APMA DME Workgroup Coordinator/ NYSPMA Insurance Committee
- Extensive Experience in DME Compliance and Coding

Lilly Khavari, DPM, FACPM

- Physician, Carrollton Foot Center, Carrollton, TX
- Clinical Consultant, Bako Diagnostics

Prakash Krishnan, MD

- Associate Professor of Medicine & Radiology, Icahn School of Medicine at Mount Sinai
- System Director, Endovascular Services (Cardiology), The Mount Sinai Health System

Bradley M. Lamm, DPM, FACFAS

- Chief, Foot and Ankle Surgery, Palm Beach Children's Hospital, West Palm Beach, FL
- Director, Foot and Ankle Deformity Center, Paley Orthopedic & Spine Institute, West Palm Beach, FL
- Director, Foot and Ankle Deformity Correction Fellowship, Paley Orthopedic & Spine Institute, West Palm Beach, FL
- Director, Harvard Resident Rotation

NEW NY21 EXHIBIT HALL HOURS

- Thursday, January 28, 2021 7:00pm-8:30pm
- Saturday, January 30, 2021 9:30am-5:30pm
- Sunday, January 31, 2021 9:30am-5:30pm

CONTACT

Dani SanMarco, CEM
info@nyspma.org

NYSPMA

555 Eighth Avenue | Suite 1902
New York, NY 10018
www.nyspma.org/ny21

Jeffrey D. Lehrman, DPM, FASPS, MAPWCA, CPC

- Private practice, Fort Collins, CO
- Lehrman Consulting, LLC
- Diplomate of the American Board of Foot and Ankle Surgery
- Fellow of the American Society of Podiatric Surgeons
- Recognized as a “Master” by the American Professional Wound Care Association
- Fellow of the American Academy of Podiatric Practice Management
- Consultant to the APMA Health Policy and Practice Department, Advisor to the APMA Coding Committee and the APMA MACRA Task Force

Charles M. Lombardi, DPM

- Director, Podiatric Medical Education, New York Hospital-Queens.
- Clinical Assistant Professor of Podiatry in Surgery, Cornell University Medical College, New York.
- Clinical Associate Professor of Surgery, External Faculty, New York College of Podiatric Medicine

Anastasios Manessis, MD, FACE

- Medical Director at Endocrine Associate of West Village, PC
- Endocrinologist, NYU Langone Health
- Clinical Instructor, Department of Medicine at NYU Grossman School of Medicine

Christopher Reeves, DPM

- Musculoskeletal Sonographer, East River Medical Imaging, New York, NY

Lawrence A. Santi, DPM, CPC

- Trustee, American Board of Podiatric Medicine (2012 - present)
- Executive Board, NY Community Hospital (2000 - present)

Jack Schuberth, DPM

- Attending Staff, Department of Orthopedic Surgery, Kaiser Hospital, San Francisco
- Editor in Chief, Foot and Ankle Specialist

William Spielfogel, DPM, FACFAS

- Chief of Podiatry, Department of Orthopaedic Surgery, Lenox Hill Hospital, New York, NY
- Director of Podiatric Medicine, Surgery Residency Program, Lenox Hill Hospital, New York, NY

Ronald L. Soave, DPM, FACFAS

- Professor and Dean, Division of Clinical Studies, NY College of Podiatric Medicine

Michael J. Trepal, DPM, FACFAS

- Professor of Surgery, Vice President for Academic Affairs and Dean, New York College of Podiatric Medicine

NEW NY21 EXHIBIT HALL HOURS

- Thursday, January 28, 2021 7:00pm-8:30pm
- Saturday, January 30, 2021 9:30am-5:30pm
- Sunday, January 31, 2021 9:30am-5:30pm

CONTACT

Dani SanMarco, CEM
info@nyspma.org

NYSPMA

555 Eighth Avenue | Suite 1902
New York, NY 10018
www.nyspma.org/ny21